

Jensen Surveying & Mapping S.C.
45 S. Wisconsin St. P.O. Box 322
Elkhorn, Wisconsin. 53121
(414) 723-3434

PLAT OF SURVEY of

Lot 2 of Certified Survey No. 36 located in the SW $\frac{1}{4}$ of Section 35,
T 4 N, R 16 E, Walworth County, Wisconsin

ORDERED BY: Mrs. Auchinleck
Rt. 1 Box 274
Elkhorn, WI 53121
742-3787

Bearings
referenced
to C.S.M.
No. 36

LEGEND

- ~ Found iron rod
- () ~ Recorded dimension

SCALE: 1" = 50'

Mapping Date:
August 3, 1989

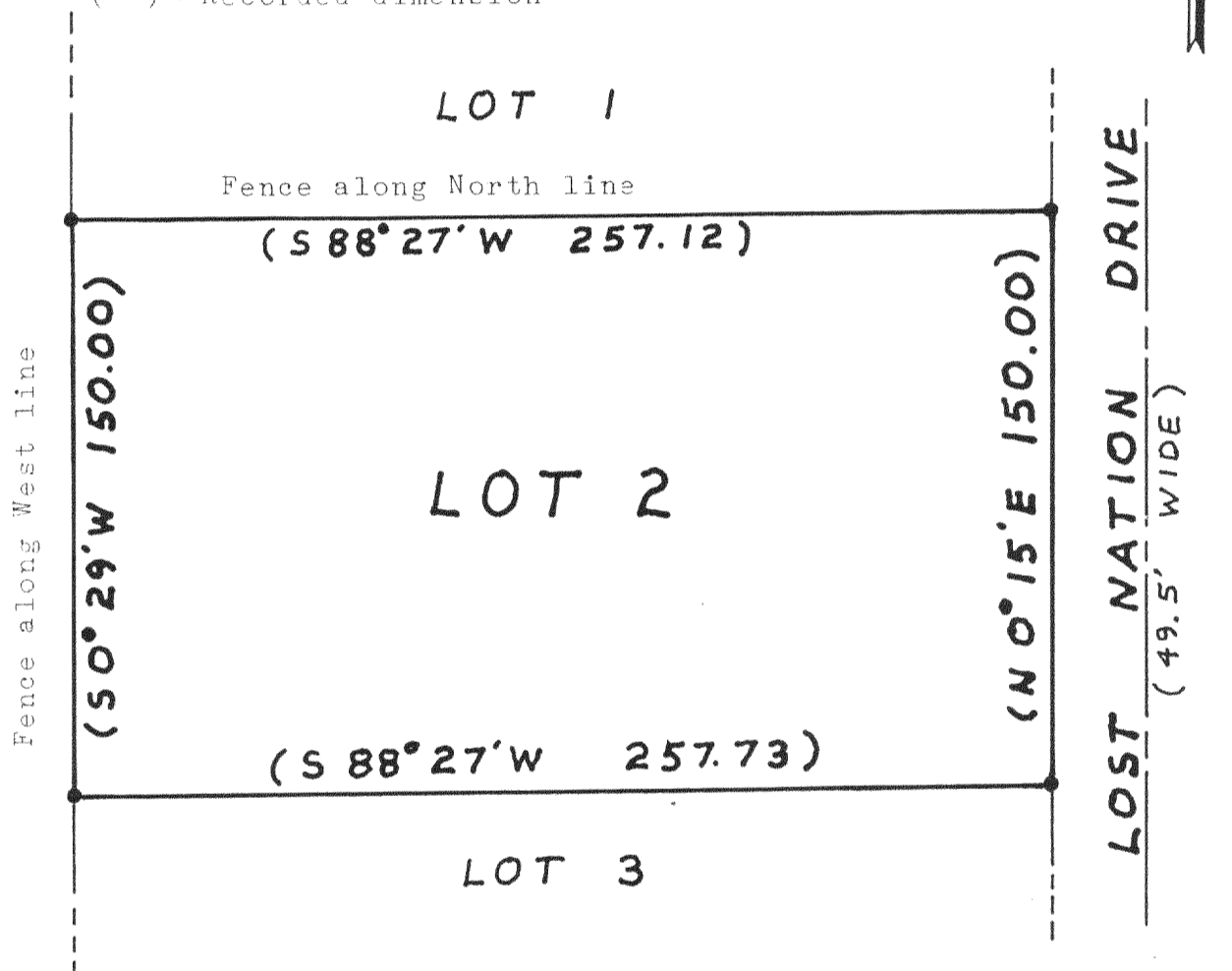

Note: This survey plat is not
certified unless signed
and sealed in red ink.

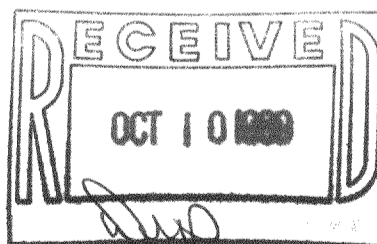

I hereby certify that I have surveyed the above described
property and that the map hereon is a true representation thereof
and shows the size and location of the property, its exterior
boundaries, the location of all visible structures and dimensions
of all principal buildings thereon, boundary fences, apparent
easements, roadways and visible encroachments, if any.

This survey is made for the use of the present owners of the
property and also those who purchase, mortgage, or guarantee the
title thereto within one year from date hereof.

HA-36-2

THOMAS P. A. JENSEN
WISCONSIN REGISTERED LAND SURVEYOR, S-1084